FOR LEASE

922 Williston Park Point, Lake Mary, FL

Professional/medical office condo for lease

PROPERTY HIGHLIGHTS

- Can be leased separately or together.
- 1,300± SF up to 2,600± SF.
- Plug and play professional office condo in superb condition.
- Perfect for medical users.
- In Williston Park Point development – one of Lake Mary's premier medical office parks.
- Great access to Williston Park Pt off of a signalized intersection on Rinehart Rd.
- Well located in heart of Lake Mary.

ASKING RATE:
$26.00/SF Modified Gross

SQUARE FOOTAGE:
2,600± SF

PARKING:
4.0/1000

YEAR BUILT
2017

HARBERT REALTY SERVICES

JOSH SMITH
jsmith@harbertrealty.com | 407.377.4050

KEVIN DELAROSA
kdelarosa@harbertrealty.com | 407.761.6190

For More Information: HarbertRealty.com
400 S Park Ave, Suite 225, Winter Park, FL 32789

The information contained herein has been obtained from sources deemed reliable, however, HRS makes no guarantees, warranties or representation as to its completeness or accuracy thereof. The presentation of this property is submitted subject to errors, omissions, change of price or conditions, prior to sale or lease or withdrawal without notice.

FOR LEASE

922 Williston Park Point, Lake Mary, FL 32746

FLOOR PLAN

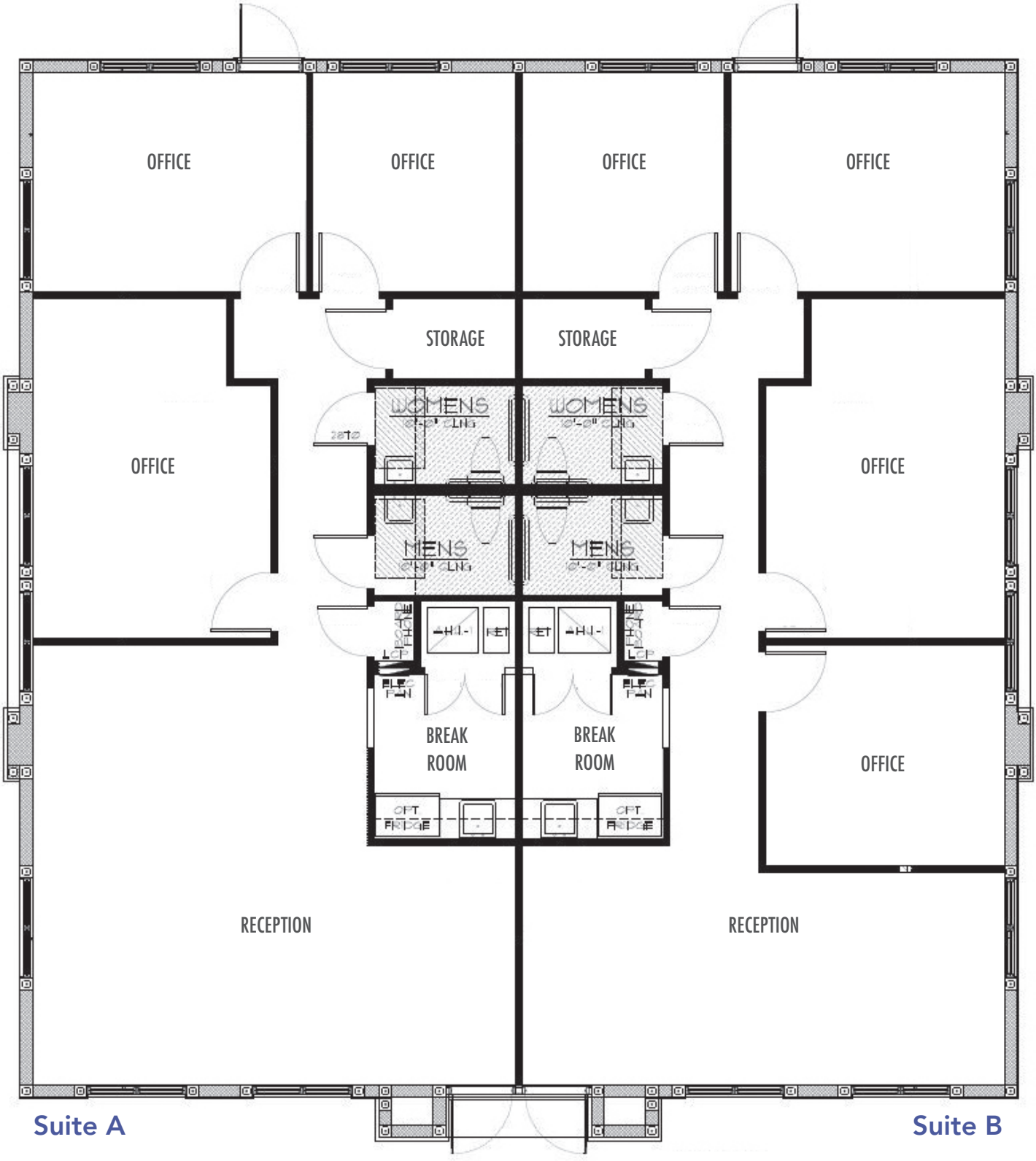

HARBERT REALTY SERVICES

JOSH SMITH
jsmith@harbertrealty.com | 407.377.4050

KEVIN DELAROSA
kdelarosa@harbertrealty.com | 407.761.6190

For More Information: HarbertRealty.com
400 S Park Ave, Suite 225, Winter Park, FL 32789

FOR LEASE

922 Williston Park Point, Lake Mary, FL 32746

SUITE A PHOTOS

HARBERT
REALTY SERVICES

JOSH SMITH
jsmith@harbertrealty.com | 407.377.4050

KEVIN DELAROSA
kdelarosa@harbertrealty.com | 407.761.6190

For More Information: HarbertRealty.com
400 S Park Ave, Suite 225, Winter Park, FL 32789

FOR LEASE

922 Williston Park Point, Lake Mary, FL 32746

SUITE B PHOTOS

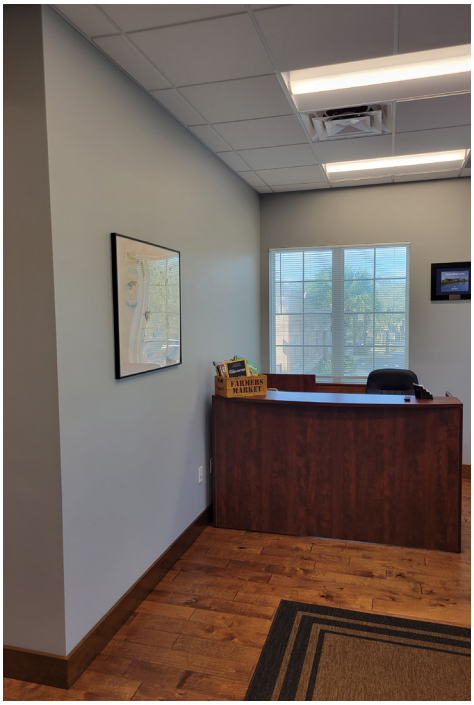

HARBERT REALTY SERVICES

JOSH SMITH
jsmith@harbertrealty.com | 407.377.4050

KEVIN DELAROSA
kdelarosa@harbertrealty.com | 407.761.6190

For More Information: HarbertRealty.com
400 S Park Ave, Suite 225, Winter Park, FL 32789